



**business on  
purpose**

**22/23 Social & Environmental  
Annual Impact Report  
Using Business as a Force for Good**

# COMMUNITY



**VOLUNTEERED  
120 HOURS**  
(18.5 DAYS)  
6% OF TIME

**DONATED £4,616  
TO CHARITY**  
(£906 previous year)  
5% OF TURNOVER  
(3.8% previous year)



Mentor Me  
Prisoner  
Mentoring



Language  
Teaching for  
Refugees



Youth &  
Children Work



Elder Care



Phambili, Cape Town (Township  
based Healthcare & Lifeskills)

# COMMUNITY



Phambili, Cape Town  
(Township based  
Healthcare & Lifeskills)

# ENVIRONMENT

**ACRE OF NATURE  
ELECTRIC VEHICLE  
SOLAR PANELS**



**100% CARBON  
OFFSETTING**



**250 TREES  
PLANTED**

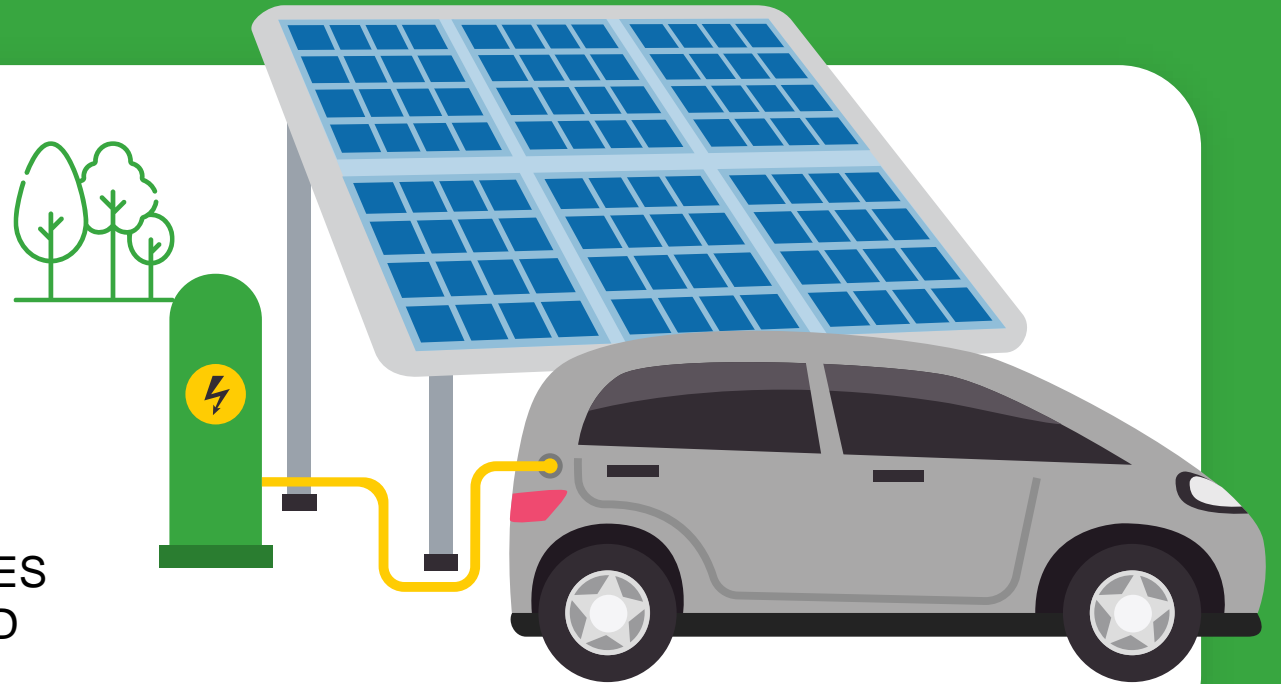



# ENVIRONMENT



## ACRE OF NATURE

Rewilding an acre  
with trees and bees

# CUSTOMERS

**Certified**



®

**Corporation**

**OVER 200 COMPANIES**  
SUPPORTED THROUGH  
THEIR B CORP JOURNEY

---

**PLUS 100 COMPANIES IN PREVIOUS YEAR TOTALLING OVER 300!**



business on  
purpose

22/23 Social & Environmental  
Annual Impact Report  
Using Business as a Force for Good